



OHIO HISTORIC INVENTORY

RPR Number:

1. No. LOR-1916-21		4. Present Name(s)		LOR-1916-21
2. County Lorain		5. Historic or Other Name(s) Anderson House		
6. Specific Address or Location 436 Morgan		19a. Design Sources		Lorain
6a. Lot, Section or VMD Number 0900084110019		20. Contractor or Builder Geyer		
7. City or Village Oberlin		21. Building Type or Plan Ranch		2. County
9. U.T.M. Reference Quadrangle Name: Oberlin 17 396730 4571195 Zone Easting Northing		22. Original Use, if apparent Single Dwelling		
10. Classification: Building		23. Present Use Single Dwelling		4. Present or Historic Name(s)
11. On National Register? NO		24. Ownership Private		
13. Part of Established Hist. Dist? NO		25. Owner's Name & Address, if known		6. Specific Address or Location
15. Other Designation (NR or Local)		26. Property Acreage 0.66		
16. Thematic Associations: College World War II Christianity		27. Other Surveys		436 Morgan
17. Date(s) or Period 1953-54		28. No. of Stories One story		
18. Style Class and Design Dominant Modern Movements		29. Basement?		2. County
18a. Style of Addition or Elements(s)		30. Foundation Material Unknown		
19. Architect or Engineer Douglas Johnson and Max Ratner		31. Wall Construction Balloon/western/platform frame		4. Present or Historic Name(s)
		32. Roof Type Shed/pent Roof Material Built-up (tar paper, membrane, graveled)		
		33. No. of Bays 3 Side Bays 1		6. Specific Address or Location
		34. Exterior Wall Material(s) Flush horizontal siding		
42. Further Description of Important Interior and Exterior Features (Continued on Reverse if Necessary)				
<p>This house was designed by Oberlin architects Douglas Johnson & Max Ratner, & was built around 1953-54 by Geyer of Wellington, Ohio & uses a floor heating system. The house, which Virginia & Lee McAlester would refer to as 'Contemporary' style, is dominated on its main facade by a ribbon of at least 7 1/1 windows on the main body of the house (which is actually an addition, according to Douglas Johnson). Each window contains a large window in the lower portion, & a smaller transom-like window above it. The upper windows may be awning or hopper style windows. At the right side of the main body, a tall wood fence obscures the view of the house & appears to surround a small patio area. To the far left of the main facade, a secondary portion of the house is set back & also contains a ribbon of at least 5 large windows (like those previously mentioned). At the corners of the house, slated piers angle out from the foundation to the over-hanging eaves. The east elevation is the only other visible elevation. It contains a shed roof that begins at the front of the house & angles up towards the center of the house, where it stops. A wall extends below the high part of the continued...</p>				
43. History and Significance (Continue on Reverse if necessary)				
<p>Along with the neighboring residence with which it shares a driveway, this house was built in 1954 by local architects Douglas Johnson and Max Ratner. The first known residents in 1956 were David L. and Madeleine 'Molly' Anderson and their four children (Philip Alden 'Denny', Stephen Andrew, Samuel Mather and Constance). The Anderson family resided here from 1956 to 1994. David L. Anderson (1919-1996) was a member of the Oberlin College faculty from 1948 to 1984. He was a Harvard graduate, physicist, Navy serviceman, scientist at Los Alamos during WWII, and an Episcopal priest. In December 1943, Anderson began working on the Manhattan Project and contributed to the development of the atomic bomb. Anderson witnessed the two Bikini bomb tests. He said he never regretted his involvement in continued...</p>				
44. Description of Environment and Outbuildings (See #52)				
<p>This heavily-wooded lot results in a limited view of the house. The house shares an asphalt driveway with 422 Morgan, another Contemporary style house.</p>				
45. Sources of Information				
<p>'Interview with Douglas Johnson' by Hans Petersen and Maria Surovy, Feb. 25, 2004.; Oberlin College Online, Internet, www.oberlin.edu, Accessed August 2005.; Oberlin College Archives, http://www.oberlin.edu/archive/holdings/finding/RG30/SG65/biography.html, Accessed July 2005.; Oberlin College Hi-O-Hi yearbooks.; Blodgett, Geoffrey, 'Oberlin Architecture, College and Town: A Guide to Social History,' Oberlin College, 1985.; City Directories, O.H.I.O Resource Center.; Holsworth, Pat, Oberlin continued...</p>				
46. Prepared By: Laurie Stein		47. Organization: Oberlin Heritage Center		48. Date Recorded: 11/18/2005
49. PIR Reviewer:				50. PIR Review Date:

1. No. LOR-1916-21	4. Present Name(s)
2. County Lorain	5. Historic or Other Name(s) Anderson House

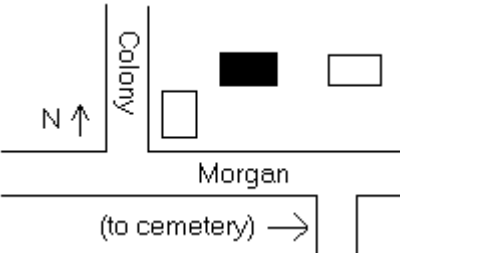
8. Site Plan with North Arrow 	54. Farmstead Plan :	Door Selection: Unknown Door Position: Unknown Orientation: Lateral axis Symmetry: Repetition of bay arrangement
---	----------------------	---

Report Associated With Project:
NADB #:

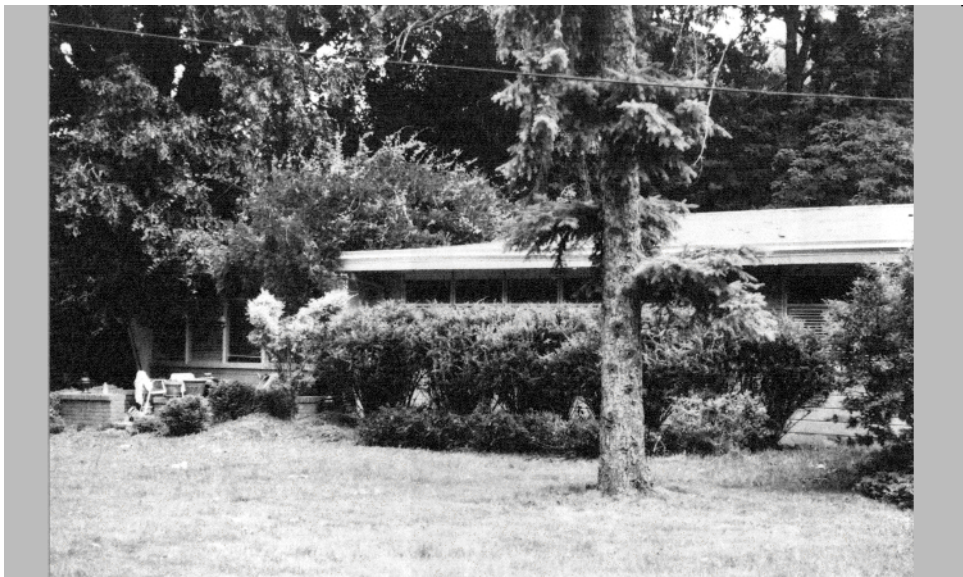

1. No. LOR-1916-21	4. Present Name(s)
2. County Lorain	5. Historic or Other Name(s) Anderson House

42. Further Description of Important Interior and Exterior Features (Con't)

shed roof, & goes down to a flat roof that covers the rear of the house. This elevation displays flush, horizontal wood siding. One skylight is visible in the roof.

43. History and Significance (Con't)

the development of the bomb, since it saved American lives and helped end World War II, according to newspaper interviews. Anderson taught popular introductory physics courses at the college and tried to make physics understandable to non-science majors. One class that he taught was nicknamed 'poet's physics.' Anderson chaired the department from 1963 to 1972. He also wrote several books: 'The Discovery of the Electron,' 'The Discovery of Nuclear Fission,' (co-wrote) and 'Discoveries in Physics.' Though he never attended the seminary, Anderson was able to pass Canonical Examination. He became a deacon and then an ordained priest in 1956. He served as unpaid associate rector at Oberlin's Christ Church. He was also active in growth and improvement of the town and became active in several local political campaigns, including supporting his neighbor Councilman Bill Long, the creator of the Oberlin College Co-op. By 1995, the Andersons had moved to Kendal Retirement Center.

44. Description of Environment and Outbuildings (Con't)

45. Sources (Con't)

Pioneer Database.; Sanborn Fire Insurance Maps.; Gordon, Stephen C., 'How to Complete the Ohio Historic Inventory,' Ohio Historical Society, Columbus. 1992.; McAlester, Virginia and Lee. 'A Field Guide to American Houses.' Alfred K. Knopf Inc. New York. 2000.; 'Alumni Register: Graduates and Former Students, Teaching and Administrative Staff, (1833-1960).' Oberlin College, 1961.; Lorain County Court House, Auditor Property Record, Internet, <http://www.loraincounty.com/auditor/index.shtml>, Accessed 2005.